

SEC. 2, T22N, R17W

FED. ROAD DIST. NO.	STATE	STATE JOB NO.	FISCAL YEAR	SHEET NO.	TOTAL SHEETS
4	OKLA	17020(05)		19	

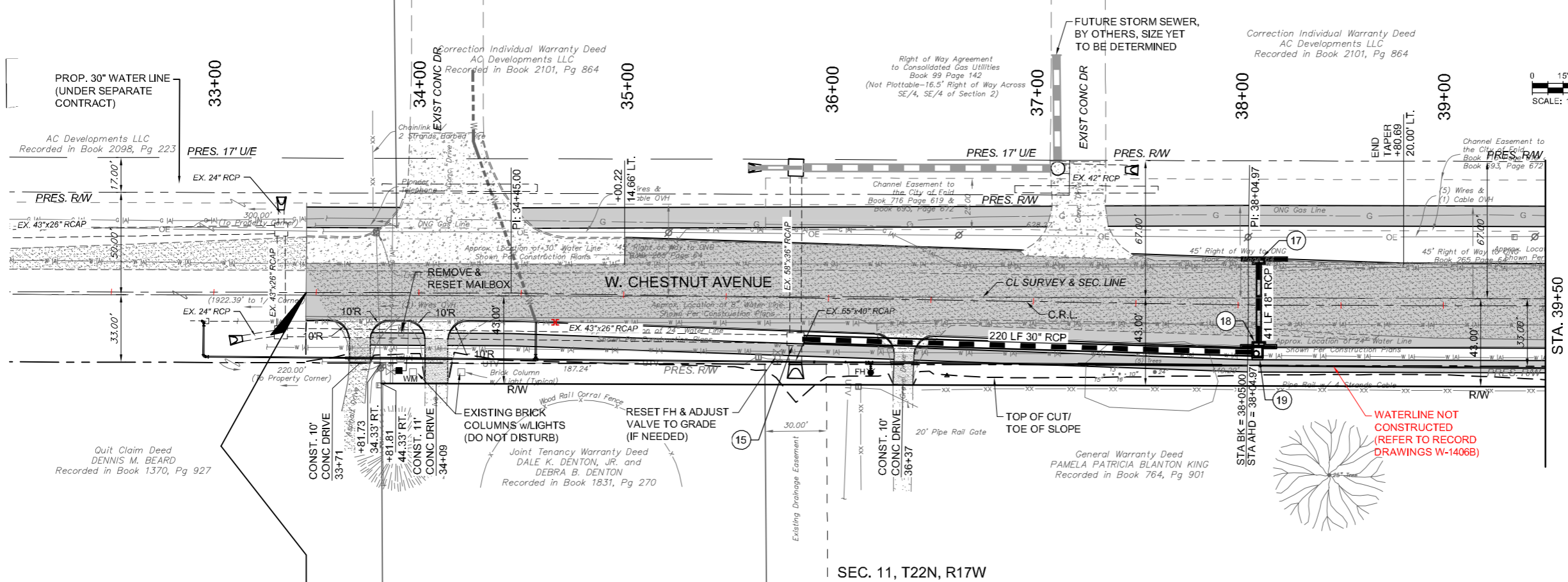
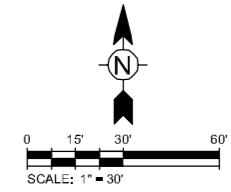

NOTE:
 R/W STATIONING IS FROM CL SURVEY.
 ALL OTHER PROPOSED STATIONING IS FROM C.R.L.

BENCHMARK LLS 104
 CHESTNUT C.L. SURVEY STA. 36+57.90, 38.35' RT.
 #4 BAR
 EL. 1269.96

SEC. 11, T22N, R17W

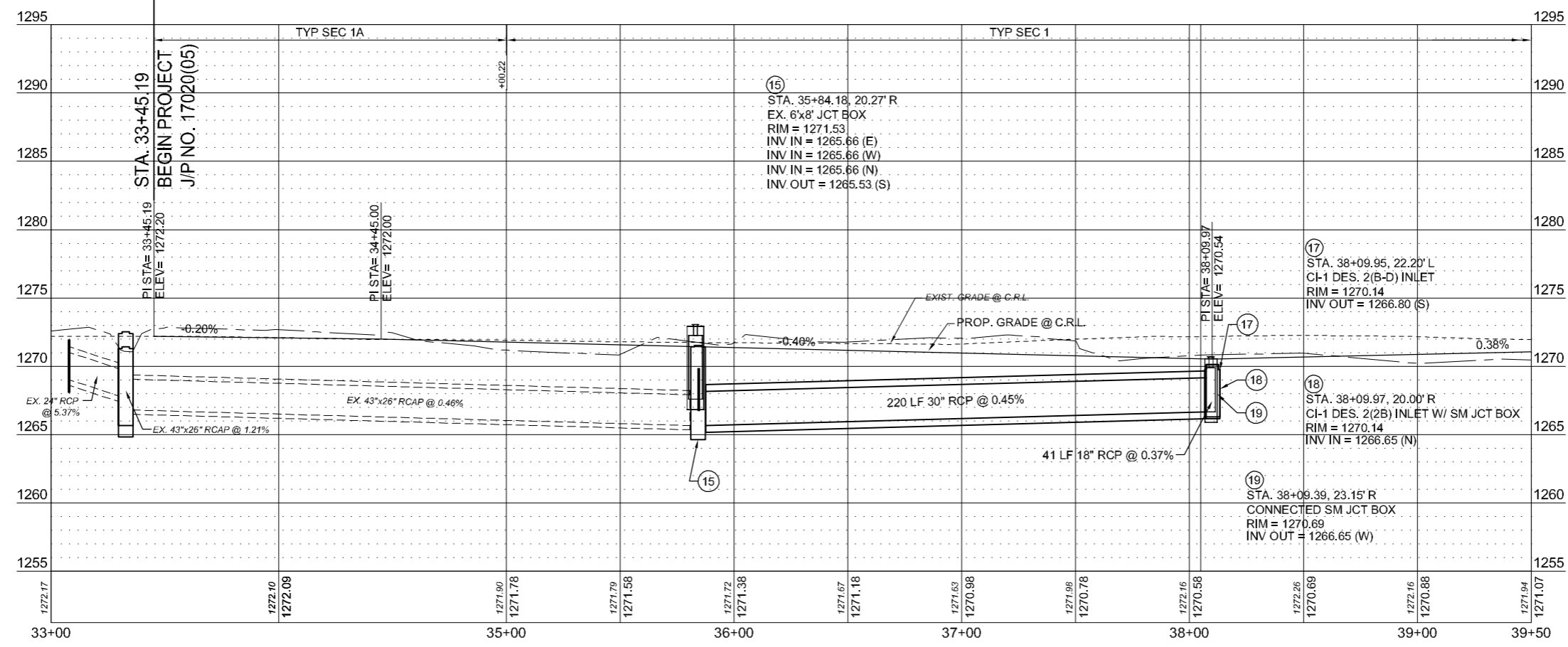

UTILITY OWNERSHIP

CITY OF ENID	ROBERT HITT	580-616-7231
AT&T	KYLE BERGDALL	580-249-5006
ONG	JERRY LOGSDON	405-249-2230
SUDDENLINK	GAYLEN CHOATE	580-551-6040
MUSTANG FUEL	TONY COFFMAN	580-237-3225
OG&E	KELLEY POWELL	580-249-2342
PIONEER	STEVE LIEBL	405-375-0714

W. CHESTNUT AVENUE

5/1/2017 10:51:52 AM - P:\2771\21\131\2771\2-300\CAD\SHSHEET\ESTNUT PLAN & PROFILE.DWG - SCHUMACHER, MIKE